

REAR

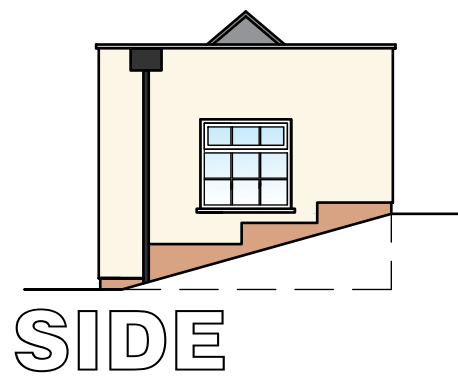

SIDE

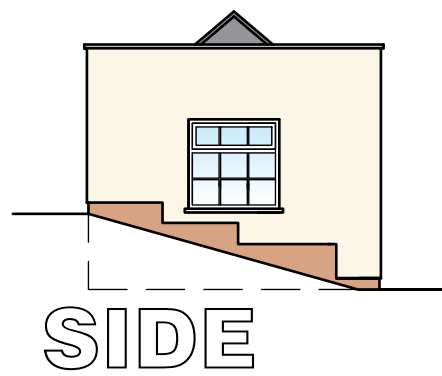

SIDE

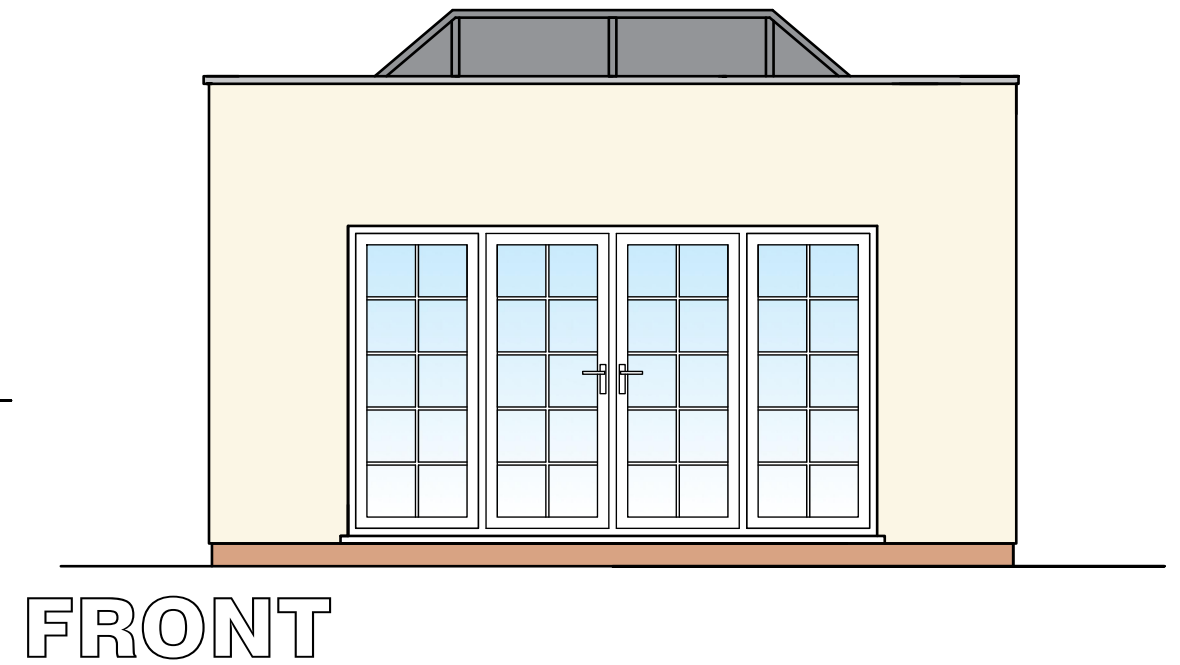

FRONT

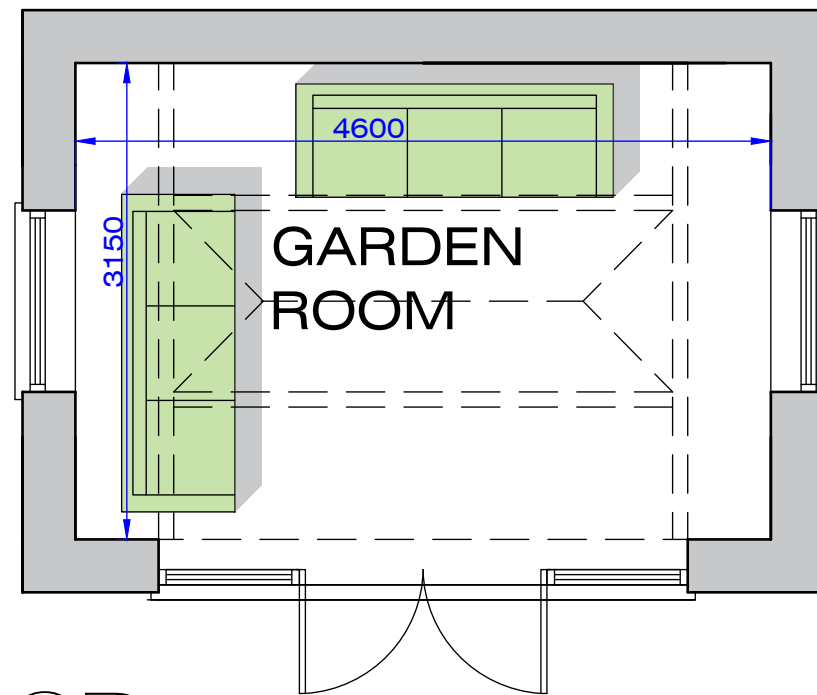

FLOOR PLAN

# garden room to be sunken into ground to retain ground levels / low level retaining wall built alongside outbuilding if nec. #



Greetwell Place - 2 Limekiln Way - Greetwell Road - Lincoln - LN2 4US

**Project:** PROPOSED FIRST FLOOR EXTENSION TO SIDE, SINGLE STOREY REAR EXTENSION, NEW CANOPY, ALTERATIONS TO EXISTING OUTBUILDING AND DETACHED GARDEN ROOM

Heatherway House, Fenton Rd., Stubton, Newark, Notts.

**Client:** Mr & Mrs King

**Scale @ A3:**  
1:50 / 1:100

**Date:**  
July.23

**Dwg No:**  
57/23/07/A

**Plan:** PROPOSED

**Revised:**  
July.23 A: Plan amended as discussed with client.

GARDEN ROOM