

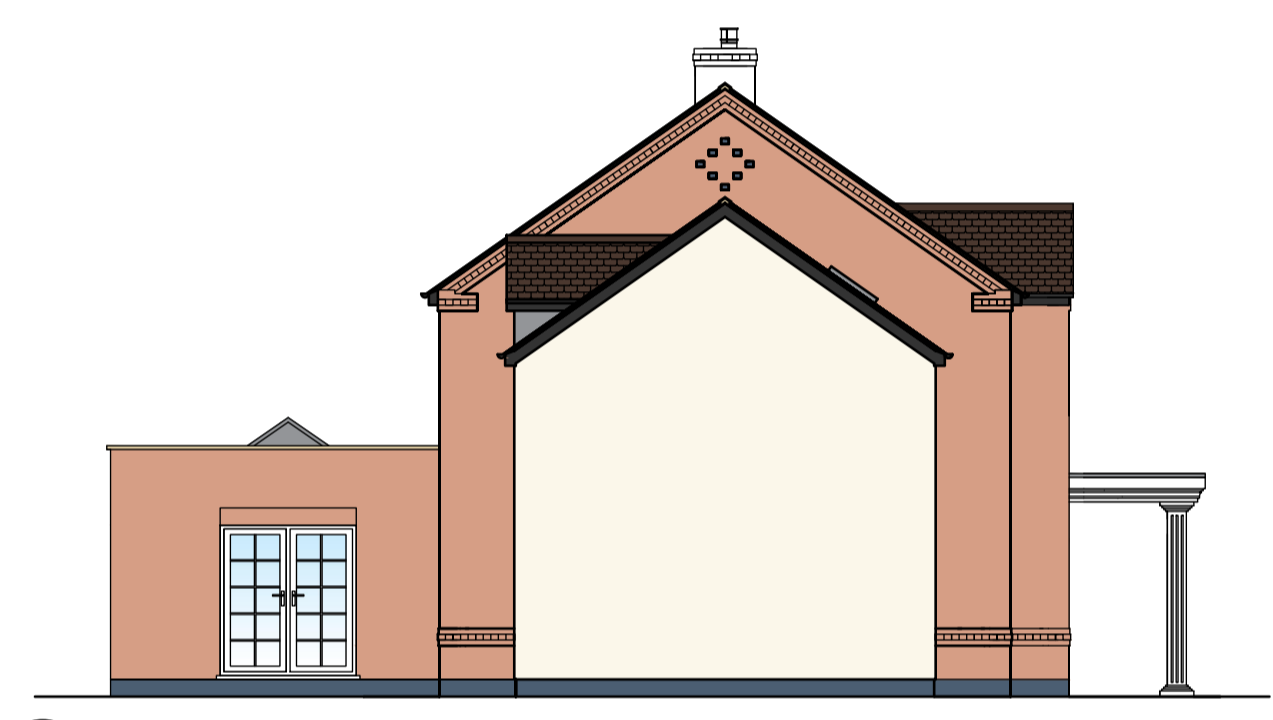

REAR



FRONT



SIDE

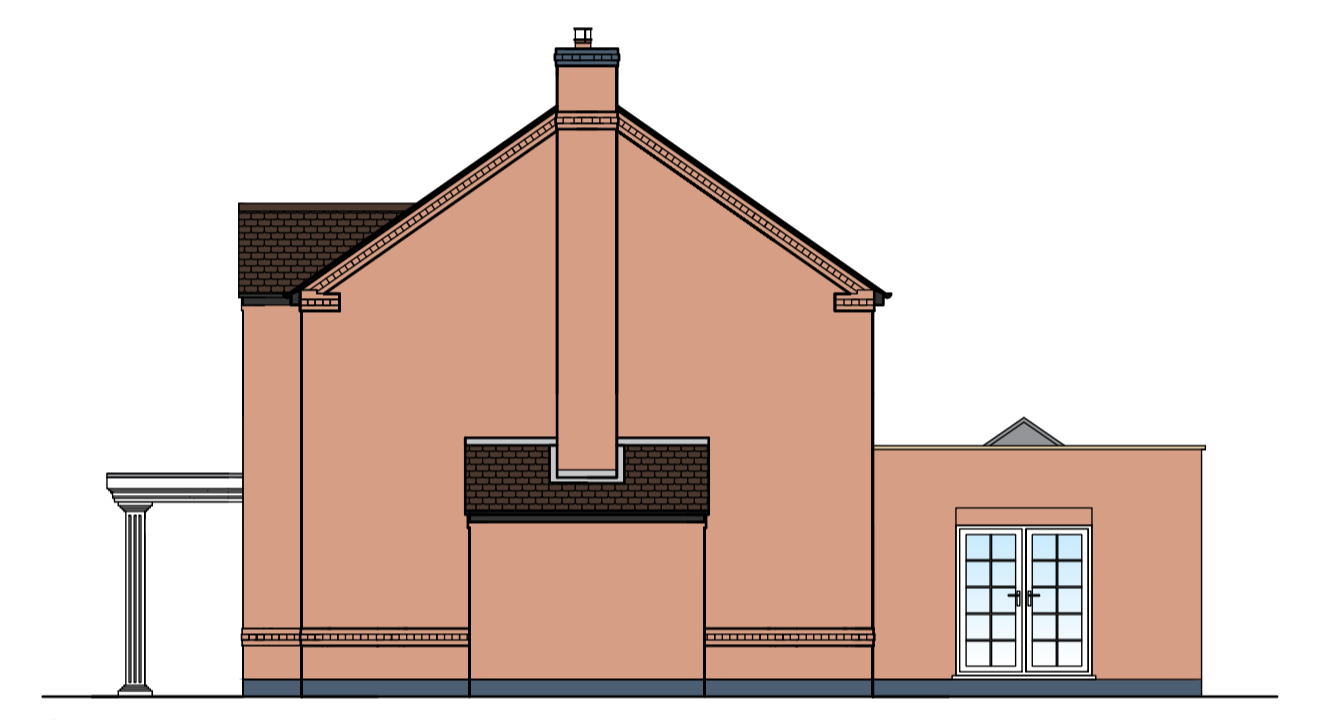

SIDE

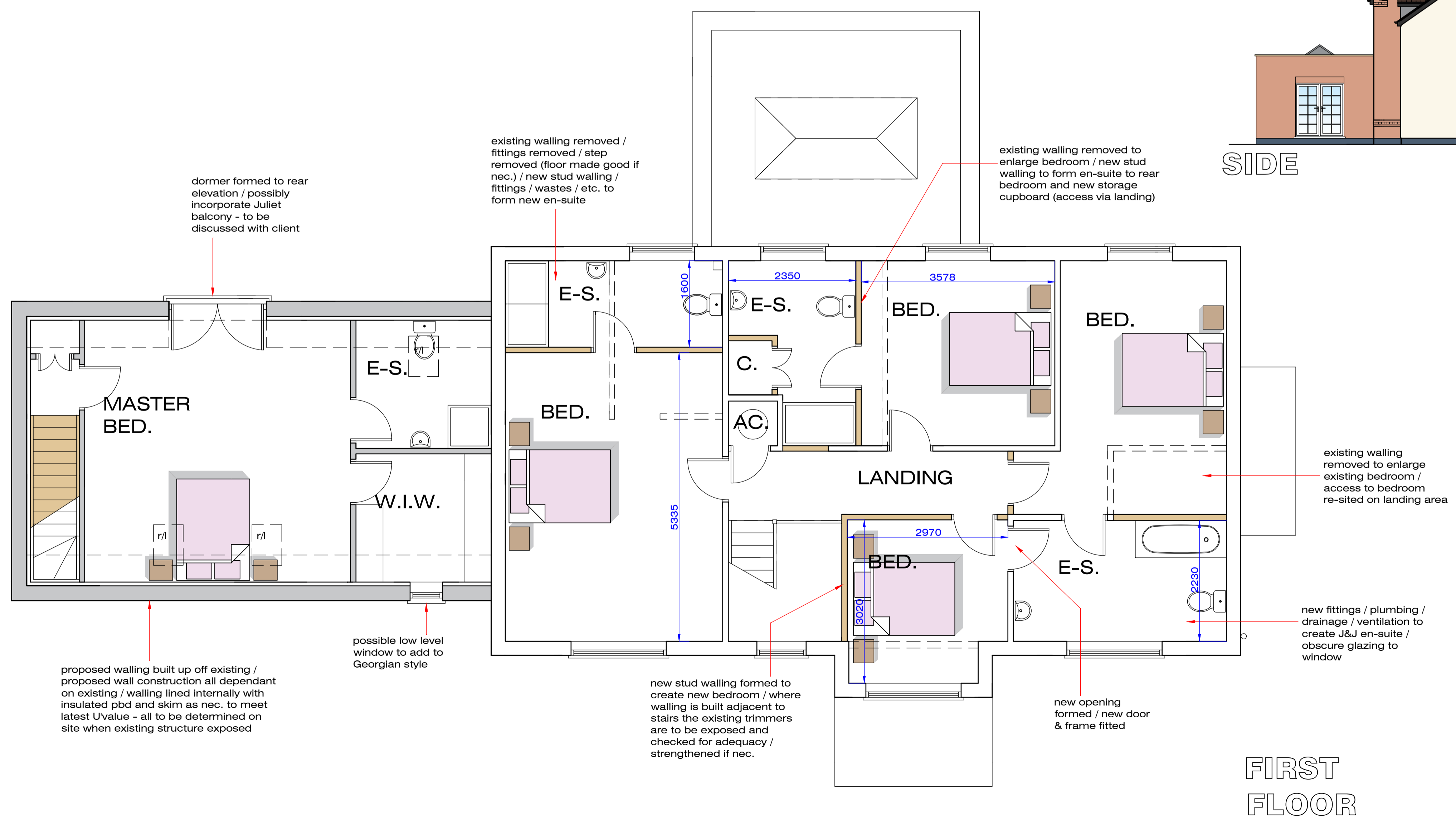

FIRST FLOOR



Greetwell Place - 2 Limekiln Way - Greetwell Road - Lincoln - LN2 4US

Project: PROPOSED FIRST FLOOR EXTENSION TO SIDE, SINGLE STOREY REAR EXTENSION, NEW CANOPY, ALTERATIONS TO EXISTING OUTBUILDING AND DETACHED GARDEN ROOM

Heatherway House, Fenton Rd., Stubton, Newark, Notts.

Client: Mr & Mrs King

Scale @ A1: 1:50 / 1:100 **Date:** July.23 **Dwg No:** 57/23/05/C

Plan: PROPOSED

Revised:
 July.23 A: Plan amended as discussed with client.
 Aug.23 B: Plan amended as discussed with client.
 Aug.23 C: Plan amended as discussed with client.