

REAR

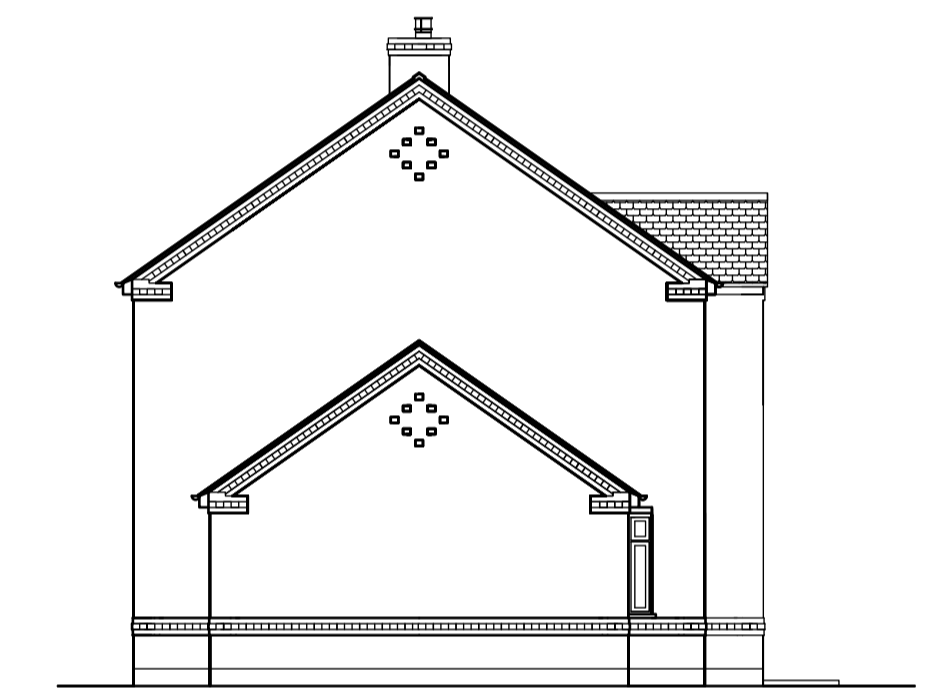

FRONT



SIDE

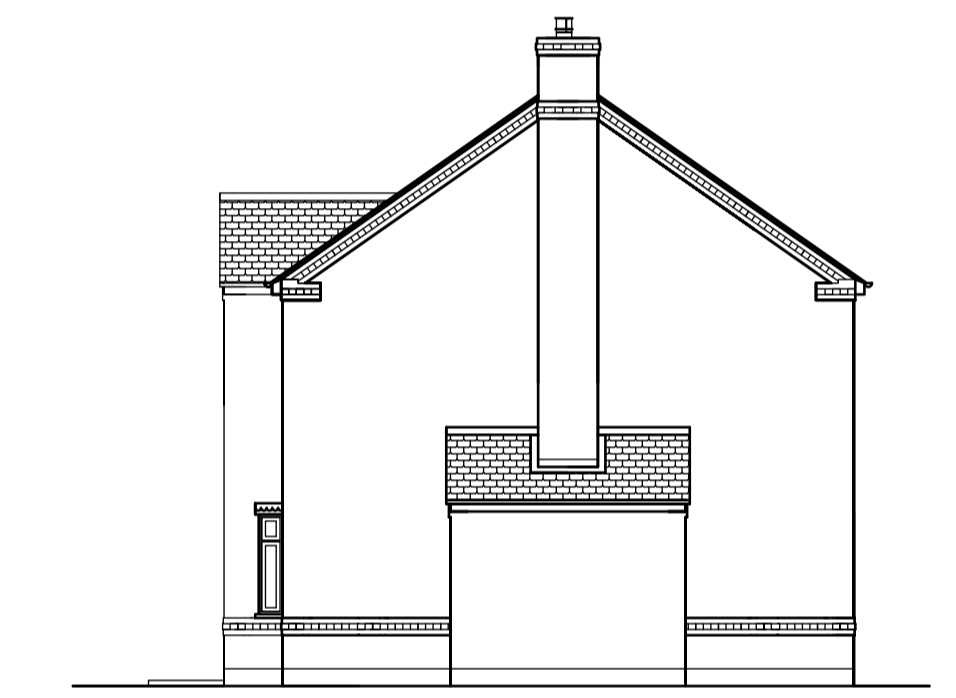

SIDE

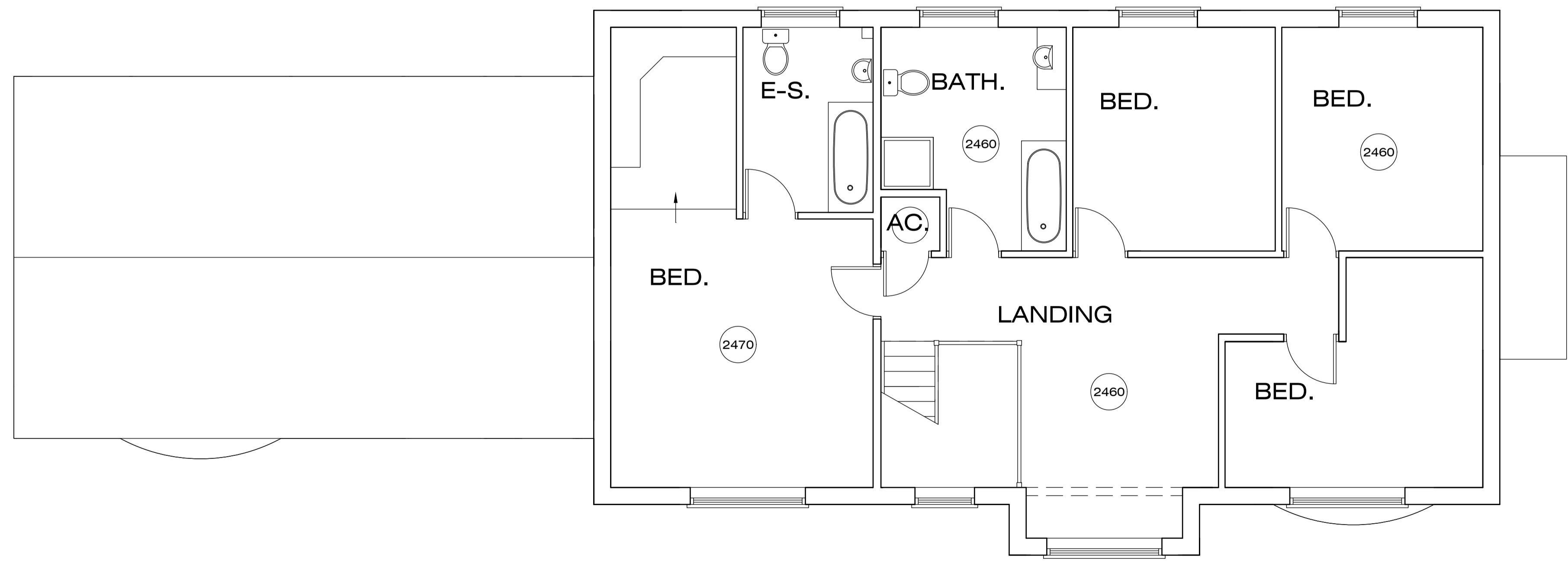

FIRST FLOOR



Greetwell Place - 2 Limekiln Way - Greetwell Road - Lincoln - LN2 4US

Project: PROPOSED FIRST FLOOR EXTENSION TO SIDE, SINGLE STOREY REAR EXTENSION, NEW CANOPY, ALTERATIONS TO EXISTING OUTBUILDING AND DETACHED GARDEN ROOM

Heatherway House, Fenton Rd., Stubton, Newark, Notts.

Client: Mr & Mrs King

Scale @ A1: 1:50 / 1:100 Date: July.23 Dwg No: 57/23/02

Plan: **EXISTING**

Revised: